APPROVED FOR RELEASE: Thursday, August 15, 2002 CIA-RDP91-00772R000301850047-0

Measurements of the Time Characteristic of the Heating Effect in a Contact due to a Suddenly Established Current, by H. P. Fink, H. Korner.

GERMAN, per, Wiss Veroff Siemens, Vol XIX, No 1, 1940, pp 280-290.

A.E.R.E. Harwell Tr 573

35, 231

Sci - Physics

Jun 1956

APPROVED FOR RELEASE: Thursday, August 15, 2002 CIA-RDP91-00772R000301850047-0

APPROVED FOR RELEASE: Thursday, August 15, 2002 CIA-RDP91-00772R000301850047-0

Possible Radiation Hazards Due to Radar Stations, 42
by H. J. Kauer.
GERMAN, pub, Zentralbl Arbeitsmed Arbeitsschutz,
Vol 17, 1967, pp 1-5.
*AFIC 127-68

H. J. Kauer

Sci-Medl Sci
Jul 68

APPROVED FOR RELEASE: Thursday, August 15, 2002 CIA-RDP91-00772R000301850047-0

APPROVED FOR RELEASE: Thursday, August 15, 2002 CIA-RDP91-00772R000301850047-0

Resolving Time Properties of Nal Scintil- 70
lators, by J. Brunsfurth, G. J. Gaur.
Russ, per, Nuclear Instruments and
Methods, Vol XXXIV, 1965, pp 232-242.
TRANSL
NUC-GEOL-TR-893

Approved N. J.

SRI - 1-Loc
JAN: 66

APPROVED FOR RELEASE: Thursday, August 15, 2002 CIA-RDP91-00772R000301850047-0

APPROVED FOR RELEASE: Thursday, August 15, 2002 CIA-RDP91-00772R000301850047-0

DEVELOPMENT OF MASS HOUSING CONSTRUCTION, BY
L. BOROSTYANKOI, J. KORNER, ET AL, 10 PP.

HUNGARIAN, PER, MAGYAR EPITOMUVESZET, NO 5,
1962, PP 57-61.

JPRS 17931

EEUR - HUNGARY
ECON
SCI - ENGR
MAR 63

224,346

APPROVED FOR RELEASE: Thursday, August 15, 2002 CIA-RDP91-00772R000301850047-0

APPROVED FOR RELEASE: Thursday, August 15, 2002 CIA-RDP91-00772R000301850047-0

Laboratory Investigation on the Suitability of Some Instruments For Rapid Measurement of the Moisture Content of Paper, by [illegible] Brent, L. Korneck.

GERMANY, Per, Papier, No 20, 1967, pp [illegible]

L. KORNICK

Sci. -
Jul 67

396,03

APPROVED FOR RELEASE: Thursday, August 15, 2002 CIA-RDP91-00772R000301850047-0

APPROVED FOR RELEASE: Thursday, August 15, 2002 CIA-RDP91-00772R000301850047-0

Korner, W.
POST-OPERATIVE STOMACH AND INTESTINAL ATONIA IN HABITUAL SMOKERS. [1962] 10p.
Order from K-H $12.50 K-H 11095-f

Trans. of Deutsch[e] Gesundh[eitswesen] (East Germany) 1961, v. 16 [no. 1] p. 9-11.

DESCRIPTORS: *Myotonia, *Stomach, *Intestine, *Tobacco.

(Biological Sciences--Pathology. TT, v. 8, no. 5)

62-17405

I. Korner, W.
II. K-H-11095-f
III. Kresge-Hooker Science Library Associates, Detroit, Mich.

C222699

Office of Technical Services

APPROVED FOR RELEASE: Thursday, August 15, 2002 CIA-RDP91-00772R000301850047-0

APPROVED FOR RELEASE: Thursday, August 15, 2002 CIA-RDP91-00772R000301850047-0

b

Il'ychanek - New Region in Odessa, by A. Dnchenko, I. Tornot, Kolesnikov, V. Pavilov, 32 pp.
RUSSIAN, per, Stroitel'stvo v Arkhitekture, Vol 4, 1964, pp [illegible]-21, plus 8 single newspaper articles
DEA 4B 300 67

DEBSE 341863
Bonn
Nov 67

APPROVED FOR RELEASE: Thursday, August 15, 2002 CIA-RDP91-00772R000301850047-0

APPROVED FOR RELEASE: Thursday, August 15, 2002 CIA-RDP91-00772R000301850047-0

Hydrous Phosphate of Beryllium - Moraesite - in the Pegmatites of Eastern Trans-Baikalia, by V. A. Komatova, 3 pp.

RUSSIAN, per, Dok Ak Nauk SSSR, Vol CXXIX, No 2, 1959, pp 424-427.

AGI

Sci

Jun 61

154,689

APPROVED FOR RELEASE: Thursday, August 15, 2002 CIA-RDP91-00772R000301850047-0

APPROVED FOR RELEASE: Thursday, August 15, 2002 CIA-RDP91-00772R000301850047-0

Some Magneto-Elastic X Torsion Experiments, by
M. Kornetzski, R. Becker.

GERMAN, per. Zeitschrift fur Physik, Vol LXXXVIII,
May 1934, pp 634-646.

Navy Tr 3484/APL 717

Sci - Phys
Aug 63

238,319

APPROVED FOR RELEASE: Thursday, August 15, 2002 CIA-RDP91-00772R000301850047-0

APPROVED FOR RELEASE: Thursday, August 15, 2002 CIA-RDP91-00772R000301850047-0

A Relationship Between Hysteresis Coefficient and Permeability, Part III, Ferrite Nuclei With Rectangular Loop, Part IV, Influence of the Coercive Force, by M. Kornetzki, 19 pp

GERMAN, per, Z Angew Phys, Vol VIII, 1956, pp 127-135.

AEC/SCL Tr 139

53 544

Sci - Physics
Oct 57

APPROVED FOR RELEASE: Thursday, August 15, 2002 CIA-RDP91-00772R000301850047-0

APPROVED FOR RELEASE: Thursday, August 15, 2002 CIA-RDP91-00772R000301850047-0

Displacement of uric temperature by hydrostatic (Omnilateral) pressure, by M. Kornetzki, 21 pp.

GERMAN, per, Physik Z, 44, p 296-302,1943.

AMC-SCL-T-141
SLA 58-501

Sci

Aug 59

94,423

APPROVED FOR RELEASE: Thursday, August 15, 2002 CIA-RDP91-00772R000301850047-0

APPROVED FOR RELEASE: Thursday, August 15, 2002 CIA-RDP91-00772R000301850047-0

On the Theory of Hysteresis Losses in a Rotating Magnetic Field, by M. Kornetzki, I. Lucas, 11 pp.

GERMAN, per, Zeitschrift fuer Physik, Vol CXLII, 1955, pp 70-82.

RAE Tr 1008

Sci - Phys
Oct 63

240,094

APPROVED FOR RELEASE: Thursday, August 15, 2002 CIA-RDP91-00772R000301850047-0

APPROVED FOR RELEASE: Thursday, August 15, 2002 CIA-RDP91-00772R000301850047-0

Korneczki, M.
REMANENCE OF IDEAL MAGNETIZATION (Die Remanenz der Idealen Magnetisierung). [1963] 14p. 15 refs.
Order from SLA $1.60 63-18885

Trans. of Zeitschrift f[ür] Angew[andte] Physik (West Germany) 1962, v. 14, no. 3, p. 53-56.

DESCRIPTORS: Magnetism, *Magnetic fields, *Inductance; Ferromagnetic materials, Magnetic properties.

It is deduced from the Preisach diagram that at low field strength, the difference between ideal magnetization and its remanence is equal, according to the occupancy function present, either to the magnetization on the new curve or to the reversible magnetization. That is, the relative remanence of ideal magnetization should be greater, the greater the ratio of initial slope of the ideal magnetization curve to initial permeability (Physics--Magnetism; TT. v. 10, no. 11) (over)

63-18885

1. Title: Remanence
I. Korneczki, M.

Office of Technical Services

APPROVED FOR RELEASE: Thursday, August 15, 2002 CIA-RDP91-00772R000301850047-0

APPROVED FOR RELEASE: Thursday, August 15, 2002 CIA-RDP91-00772R000301850047-0

On the Theory of Hysterisis Losses in a Rotating Magnetic Field, by M. Kornetski, I. Lucas, 12 pp.

GERMAN, per, Zeit fuer Physik., Vol CXLII, 1955, pp 70-82,.

AEC-RAE-Tr-1008

Sci-Phys
Nov 63

242,446

APPROVED FOR RELEASE: Thursday, August 15, 2002 CIA-RDP91-00772R000301850047-0

APPROVED FOR RELEASE: Thursday, August 15, 2002 CIA-RDP91-00772R000301850047-0

Measurements of the Brilliance and Duration of Electric Sparks, by M. Kornetzki, V. Fomin, and R. Steinitz, Berlin-Charlottenburg, 17 pp. UNCLASSIFIED

Full translation.

GERMAN, Zeitschrift fur Technische Physik, Vol XIV, No 7, 1933, pp 274-280.

Navy Tr 706/TSB T-161

Scientific - Physics, measurements, electric sparks

Jan 53 CIS/DEX

APPROVED FOR RELEASE: Thursday, August 15, 2002 CIA-RDP91-00772R000301850047-0

APPROVED FOR RELEASE: Thursday, August 15, 2002 CIA-RDP91-00772R000301850047-0

Effects of the Salts of Mercaptobenzthiazole and of Metal Oxides on the Properties of Natural Rubber Vulcanisates, by F. F. Koshelev, K'ung K'o-ch'eng, A. E. Kornev, 4 pp.

RUSSIAN, per, Kauchuk i Rezina, Vol XIX, No 3, 1960, pp 25-28.

Res Assoc of British Rubber Manu

Sci

132,066

Nov 60

APPROVED FOR RELEASE: Thursday, August 15, 2002 CIA-RDP91-00772R000301850047-0

APPROVED FOR RELEASE: Thursday, August 15, 2002 CIA-RDP91-00772R000301850047-0

Increasing by Electro-Polishing the Contact Strength of Steel 55, Working in Pair With Steel 12XH3A, by A. D. Komev, N. F. Kuz'min. et al.
5 pp.
RUSSIAN, per, Vestnik Mashinostroyeniya, Vol 48, No 1, 1968, pp 42-43.
FTD S-617

A. D. Komev

june 69 383,021

APPROVED FOR RELEASE: Thursday, August 15, 2002 CIA-RDP91-00772R000301850047-0

APPROVED FOR RELEASE: Thursday, August 15, 2002 CIA-RDP91-00772R000301850047-0

Seminar of Agricultural Higher Educational Institutions on Problems of Education without a Break from Production, by A. I. Korney and K. Ye. Trofimova, 6 pp.
RUSSIAN, per, Vestnik Vysshey Shkoly, No 3, Mar 1966, pp. 40-43.
JPRS 35[illegible]18

10

A. I. KORNEV

USSR
Bot
Aug 66

307,178

APPROVED FOR RELEASE: Thursday, August 15, 2002 CIA-RDP91-00772R000301850047-0

APPROVED FOR RELEASE: Thursday, August 15, 2002 CIA-RDP91-00772R000301850047-0

Improving Advanced Study Correspondence Programs in Agricultural Institutions, by A. I. Kornev, 6 pp.
RUSSIAN, per, Vestnik Vysshey Shkoly, No 1, Jan 1966, pp. 17-20.
JPRS 35394

11

A. I. KORNEV

USSR
Soc
Jun 66

303,148

APPROVED FOR RELEASE: Thursday, August 15, 2002 CIA-RDP91-00772R000301850047-0

APPROVED FOR RELEASE: Thursday, August 15, 2002 CIA-RDP91-00772R000301850047-0

Ultrasonic Coherence of Lens Axes,
by I. Korney, 10 pp.
Russian, per. Geologiya Nefti i Gaza,
No 7, July 1965, pp 62-65.
FSTC T-8576
TL 2000051265

B Korney

APPROVED FOR RELEASE: Thursday, August 15, 2002 CIA-RDP91-00772R000301850047-0

APPROVED FOR RELEASE: Thursday, August 15, 2002 CIA-RDP91-00772R000301850047-0

Kornev, G. V. and Golubkin, V. N.
DÉTERMINATION DE LA TENSION DE VAPEURS DU COBALT ET DU FER A L'AIDE DE RADIOISOTOPES A L'ÉTAT SOLIDE, tr. by Vinogradoff. 4 July 60 [28]p. 19 refs. CEA Trans. no. R 968 (text in French).
Order from OTS or SLA $2.60 61-23719

Trans. in French of Fiz[ika] Metal[lov] i Metallo-ved[enie] (USSR) 1955, v. 1, no 2, p. 286-297.

DESCRIPTORS: *Radioactive isotopes, *Cobalt, *Iron, High temperature research, *Heat of sublimation, Vacuum apparatus, *Vaporization.

(Metallurgy, TT, v. 6, no. 6)

61-23719

I. Kornev, G. V.
II. Golubkin, V. N
III. CEA-tr-R968
IV. Commissariat à l'Énergie Atomique (France)

Office of Technical Services

APPROVED FOR RELEASE: Thursday, August 15, 2002 CIA-RDP91-00772R000301850047-0

APPROVED FOR RELEASE: Thursday, August 15, 2002 CIA-RDP91-00772R000301850047-0

[illegible]

Protecting Some Fields in Rolling Groups
[illegible], by V. V. [illegible]
L. A. Pereslegin, et al., [illegible]

SOBSIAN, per, Metal Rolling, No 4, 1961,
pp 57-63.

JPRS 10[illegible]

Sec 1
Doc 23

APPROVED FOR RELEASE: Thursday, August 15, 2002 CIA-RDP91-00772R000301850047-0

APPROVED FOR RELEASE: Thursday, August 15, 2002 CIA-RDP91-00772R000301850047-0

S-253/60 (RT-5[illegible]).

Improvement of the Revolving Chair of the Gut-[illegible] 400 Installation, by I. A. Peresiegin, I. I. Korney, I. M. Parshin, 3 pp.

RUSSIAN, per, Vest Rentgenolog Radiolog, Vol XXX[illegible] No 1, 1960, pp 50, 51.

JPRS 29[illegible]

Sci - Med - Radiology
Jul 60

APPROVED FOR RELEASE: Thursday, August 15, 2002 CIA-RDP91-00772R000301850047-0

APPROVED FOR RELEASE: Thursday, August 15, 2002 CIA-RDP91-00772R000301850047-0

Land Reclamation Projects Outlined for RSFSR, by K. Kornev, 10 pp.
RUSSIAN, per. Mekhanizatsiya Sel'skogo Khozyaystva, Moscow, No 9, 1963, pp 11-17.
JPRS 46,804

K. Kornev

Sci/Agri
Dec 68

34,506

APPROVED FOR RELEASE: Thursday, August 15, 2002 CIA-RDP91-00772R000301850047-0

APPROVED FOR RELEASE: Thursday, August 15, 2002 CIA-RDP91-00772R000301850047-0

41

APPROVED FOR RELEASE: Thursday, August 15, 2002 CIA-RDP91-00772R000301850047-0

APPROVED FOR RELEASE: Thursday, August 15, 2002 CIA-RDP91-00772R000301850047-0

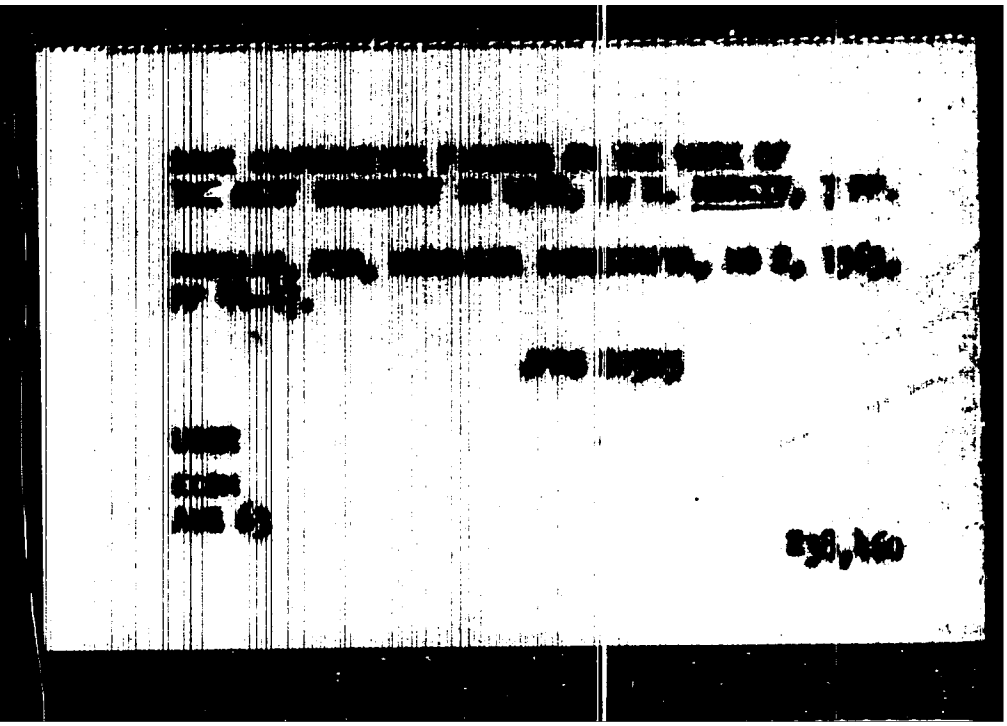

APPROVED FOR RELEASE: Thursday, August 15, 2002 CIA-RDP91-00772R000301850047-0

APPROVED FOR RELEASE: Thursday, August 15, 2002 CIA-RDP91-00772R000301850047-0

[illegible] and 2,4-Dichlorobenzoic
[illegible]
7 [illegible]
[illegible] 1966, [illegible] 59-60.
[illegible]-19-178-69

K. G. [illegible]

[illegible]

[illegible]

APPROVED FOR RELEASE: Thursday, August 15, 2002 CIA-RDP91-00772R000301850047-0

APPROVED FOR RELEASE: Thursday, August 15, 2002 CIA-RDP91-00772R000301850047-0

Aminomethylation of Certain Aromatic Compounds, by S. E. Gorenstein, K. A. Kuzmev,

UKRAIN, per, Dnepropetr Khimicheskii Zhurnal, Vol 26, No 2, 1960, pp 227-232.

ABS-17[illegible]

K A. Kozmev

Sel-Chem
Aug 66

309,226

APPROVED FOR RELEASE: Thursday, August 15, 2002 CIA-RDP91-00772R000301850047-0

APPROVED FOR RELEASE: Thursday, August 15, 2002 CIA-RDP91-00772R000301850047-0

The Macroscopic Stages in the Initiatory Reaction for the Bromination of Phenetole by N, N-Dibromo-5, 5'-Dimethylhydantoin in Dichlorethane, by K. A. Korney, G. A. Yungol', 4 pp.

RUSSIAN, per, Dok Ak Nauk SSSR, Vol CXXXI, No 1, 1960, pp 122-124.

CB

149,757

Sci

Apr 61

APPROVED FOR RELEASE: Thursday, August 15, 2002 CIA-RDP91-00772R000301850047-0

APPROVED FOR RELEASE: Thursday, August 15, 2002 CIA-RDP91-00772R000301850047-0

Chloromethylation of Toluene and Chlorobenzene,
by L. B. Rapp, K. A. Kornev.

UKRAINIAN, per, Ukrain Khim Zhur, Vol XXV, 1959,
pp 351-353.

OTS 60-16576

Sci - Chem

132,291

Nov 60

Vol IV, No 4

APPROVED FOR RELEASE: Thursday, August 15, 2002 CIA-RDP91-00772R000301850047-0

APPROVED FOR RELEASE: Thursday, August 15, 2002 CIA-RDP91-00772R000301850047-0

107

Large Wall Panels of Light-Weight Concretes For Heated Buildings, by N. A. Kornev and A. A. Kuhryavtsev, 5 pp.
SOVETSKIY, per. Promyshlennoye Stroitel'stvo, n 4, Apr 1957, pp. 33-35.
JPRS 4 (OM)

N. A. Kornev

USSR
Sci.-Internals
Jul 57

APPROVED FOR RELEASE: Thursday, August 15, 2002 CIA-RDP91-00772R000301850047-0

APPROVED FOR RELEASE: Thursday, August 15, 2002 CIA-RDP91-00772R000301850047-0

Results of Traction and Thermal Tests of the TGM3[A] Diesel Locomotive, by N. N. Kurnev, A. S. Yeremeyev, 7 pp.

RUSSIAN, per, Vest Vses Nauch-Issledov Inst Zheleznodorozhnogo Transporta, No 2, 1963, pp 16-19.

ACSI I-3385-C
ID 2246194

USSR
Econ
Nov 63

240,882

APPROVED FOR RELEASE: Thursday, August 15, 2002 CIA-RDP91-00772R000301850047-0

APPROVED FOR RELEASE: Thursday, August 15, 2002 CIA-RDP91-00772R000301850047-0

[illegible] Accompaniment of [illegible] 13
[illegible] in [illegible] and [illegible] [illegible],
by [illegible] [illegible],
[illegible], [illegible], [illegible] [illegible],
[illegible], [illegible], [illegible] 12-13.
[illegible]
[illegible]

C. S. [illegible]

[illegible]
[illegible]
[illegible]

APPROVED FOR RELEASE: Thursday, August 15, 2002 CIA-RDP91-00772R000301850047-0

APPROVED FOR RELEASE: Thursday, August 15, 2002 CIA-RDP91-00772R000301850047-0

How to Perfect the Target Direction Service,
by D. Nevstratov, P. Kornev, 9 pp. UNCLASSIFIED

RUSSIAN, per, Vest Vos Flota, No 10, 1954,
Encl to IR-197-55, AFOIN-SSIAI, 1954, CIA D 190797

AF 654842

USSR
Military - Aviation, Navigation May 55 CTS

244,082

APPROVED FOR RELEASE: Thursday, August 15, 2002 CIA-RDP91-00772R000301850047-0

APPROVED FOR RELEASE: Thursday, August 15, 2002 CIA-RDP91-00772R000301850047-0

The Automatic Welding of Compressor Casings for the "Azerbaidzhan" Apartment Aid Conditioning Plant, by O. K. Babayev, T. N. Karnev, 3 pp.

RUSSIAN, per, Svarochn Proiz, No 11, 1961, pp 26-27.

BUNA

Sol

Oct 62

216,125

APPROVED FOR RELEASE: Thursday, August 15, 2002 CIA-RDP91-00772R000301850047-0

APPROVED FOR RELEASE: Thursday, August 15, 2002 CIA-RDP91-00772R000301850047-0

Engineer Improvements of A Company Strong Point, by V. Kerner and K. Sokolov, 7 pp.

RUSSIAN, per, Voyennyy Vestnik, No 8, 1962.

ACSI I-0424-H
ID 2191530

Sci

Dec 62

APPROVED FOR RELEASE: Thursday, August 15, 2002 CIA-RDP91-00772R000301850047-0

APPROVED FOR RELEASE: Thursday, August 15, 2002 CIA-RDP91-00772R000301850047-0

Main Tectonic Features of the Caspian Sea from Marine Geophysical Data, by V.A.Korniv and E.M.Lutsuk. RUSSIAN, per, Sovet Geol., 1961, vol.5, no.12, pp.80-99.
ACII

V A Korniv

E. Ref.
Aug 66

308,631

APPROVED FOR RELEASE: Thursday, August 15, 2002 CIA-RDP91-00772R000301850047-0

APPROVED FOR RELEASE: Thursday, August 15, 2002 CIA-RDP91-00772R000301850047-0

Tectonics of the Region of Ogurchinskiy Island,
by V. A. Kornev, 5 pp.

RUSSIAN, per, Geolog Nefti i Gaza, Vol III,
No 12-b, 1959.

NG

195,385

APPROVED FOR RELEASE: Thursday, August 15, 2002 CIA-RDP91-00772R000301850047-0

APPROVED FOR RELEASE: Thursday, August 15, 2002 CIA-RDP91-00772R000301850047-0

[redacted]

APPROVED FOR RELEASE: Thursday, August 15, 2002 CIA-RDP91-00772R000301850047-0

APPROVED FOR RELEASE: Thursday, August 15, 2002 CIA-RDP91-00772R000301850047-0

Tectonics of the Chelekeno-Gubkin Uplift, by V. A. Kornev, 7 pp.

RUSSIAN, per, Geologiya Neft i Gaza, vol IV, No 3-A, 1960.

RRG

Sci
Sep 62

210,522

APPROVED FOR RELEASE: Thursday, August 15, 2002 CIA-RDP91-00772R000301850047-0

APPROVED FOR RELEASE: Thursday, August 15, 2002 CIA-RDP91-00772R000301850047-0

Results of seismic exploration work along the profile Cheleken-Neftyanye Kamni, by S. P. Varfunov, V. A. Korney, Iu. G. Yurov, 3 pp.

RUSSIAN, per, Geol Nefti i Gaza, Vol III, No 3-B, 1959, 53-55.

Review of Russian Geol

Sci

136,337

APPROVED FOR RELEASE: Thursday, August 15, 2002 CIA-RDP91-00772R000301850047-0

APPROVED FOR RELEASE: Thursday, August 15, 2002 CIA-RDP91-00772R000301850047-0

On Buckling Modes of an Elastic Rod Under Impact,
by V. N. Hornev.
RUSSIAN, pur. Prikl Mekh I Tekh Fiz, no 3, 1968,
pp 63-66.
CIA X-6788

Nov 68 355,541

APPROVED FOR RELEASE: Thursday, August 15, 2002 CIA-RDP91-00772R000301850047-0

APPROVED FOR RELEASE: Thursday, August 15, 2002 CIA-RDP91-00772R000301850047-0

On Buckling Modes of Elastic Shells under Intensive Loading, by V.M. Kornev
RUSSIAN, Ser, Izv. AN SSSR, Mekh. Tverd. Tela, No. 2, 1969, pp 129-135.
CIA R-7091

V. M. Kornev

Sept 69

391,372

APPROVED FOR RELEASE: Thursday, August 15, 2002 CIA-RDP91-00772R000301850047-0

APPROVED FOR RELEASE: Thursday, August 15, 2002 CIA-RDP91-00772R000301850047-0

Analysis of the Equations of Three-Layer Asymmetrical Shells with Solid Fillers, by Ye. I. Grigolyuk, V. M. Kornev.
MUSGIRK, per. Prikladnaya Mekhanika, Vol 4, No 3, 1968, pp 1-10.
FTD-S-193.

V. M. Kornev

Sec 68

371,627

APPROVED FOR RELEASE: Thursday, August 15, 2002 CIA-RDP91-00772R000301850047-0

APPROVED FOR RELEASE: Thursday, August 15, 2002 CIA-RDP91-00772R000301850047-0

57

Biochemical and Enzymatic Activity of Phosphorus Esters, by V. P. Komov, 9 pp. Ukrainskiy, zhur, Biokhimicheskiy, No 11, 1962, pp 109-113.
CFSTI TS-66-51088

V. P. Komov

306,272

Sci - Chemistry
Apr 67

APPROVED FOR RELEASE: Thursday, August 15, 2002 CIA-RDP91-00772R000301850047-0

APPROVED FOR RELEASE: Thursday, August 15, 2002 CIA-RDP91-00772R000301850047-0

Accumulation of Phosphorus and Potassium Within Leaves of Trees and Shrubs and Their Leaching From Litter During the Autumn-Winter Period, by V. P. Kornev, 8 pp.

RUSSIAN, pmr, Pochvovedeniye, No 4, 1959, pp 87-93.

AFIB

Sci

Apr 61

145,471

APPROVED FOR RELEASE: Thursday, August 15, 2002 CIA-RDP91-00772R000301850047-0

APPROVED FOR RELEASE: Thursday, August 15, 2002 CIA-RDP91-00772R000301850047-0

67

Background and Enzymatic Activity of Tinctu...
Letter, by V. P. Kozmov,
Biokhim. Zh., Pechvovodenie, No 11, 1952,
pp 108-110.
CBPM 27 (6-51)58

Sel-Hop
Oct 60

SIS,JN

APPROVED FOR RELEASE: Thursday, August 15, 2002 CIA-RDP91-00772R000301850047-0

APPROVED FOR RELEASE: Thursday, August 15, 2002 CIA-RDP91-00772R000301850047-0

The principle of decreasing the [illegible] 100
Interdependency of Boolean functions. [illegible]
for determining the shortest disjunctive [illegible]
forms, by I. [illegible] Korner.
[illegible], pur. Matematika, [illegible] 4, [illegible],
[illegible]

[illegible]
[illegible]

Zy Korner

APPROVED FOR RELEASE: Thursday, August 15, 2002 CIA-RDP91-00772R000301850047-0

APPROVED FOR RELEASE: Thursday, August 15, 2002 CIA-RDP91-00772R000301850047-0

Determination of Bond Energy in Austenite Lattice, by Y. V. Kornev, 8 pp.

RUSSIAN, thrice-mo per, Dok Ak Nauk SSSR, Vol [illegible], No 3, 1953, pp 467-470.

CIA R-1398

May 58

ω? 884

APPROVED FOR RELEASE: Thursday, August 15, 2002 CIA-RDP91-00772R000301850047-0

APPROVED FOR RELEASE: Thursday, August 15, 2002 CIA-RDP91-00772R000301850047-0

The Principle of Increasing of the Degree of Indeterminacy of Boolean Functions, an Algorithm for Determining the Shortest Disjunctive Normal Form, by Yu. N. Korney. 22 p.
PUBLIS, Ser, Kibernetika, no 4, 1967, p. 9-16.
AD/FTD/TT-24-333-68

sci/tech sci
May 69

361,102

Yu. N. Korney

APPROVED FOR RELEASE: Thursday, August 15, 2002 CIA-RDP91-00772R000301850047-0

APPROVED FOR RELEASE: Thursday, August 15, 2002 CIA-RDP91-00772R000301850047-0

The Sublimation of Silver Studies With Radioactive Tracers and a Mass Spectrometer, by Yu. V. Kornev, E. Z. Vintaykin, 3 pp.

RUSSIAN, per, Dok Ak Nauk SSSR, Phys Sec, Vol CVII, No 5, pp 661-

Amer Inst of Phys
Sov Phys "Doklady"
Vol I, No 2

Sci - Phys

57-1,656

Aug 57

APPROVED FOR RELEASE: Thursday, August 15, 2002 CIA-RDP91-00772R000301850047-0

APPROVED FOR RELEASE: Thursday, August 15, 2002 CIA-RDP91-00772R000301850047-0

A New Method for Studying the Processes of Sublimation of Metals, by Yu. V. Kornev, S.L. Zubkovsky, 6 pp.

RUSSIAN, PER, Atomnaya Energiya, Vol II, No 4, 1957, pp. 352-356

Consultants Bureau

Sci - Nuc Phys

Jun 58

65,080

APPROVED FOR RELEASE: Thursday, August 15, 2002 CIA-RDP91-00772R000301850047-0

APPROVED FOR RELEASE: Thursday, August 15, 2002 CIA-RDP91-00772R000301850047-0

[redacted] DETERMINATION OF TRANSITION PROCESSES IN CONTINUOUS- ACTION HEAT EXCHANGERS, BY B. N. DEVYATOV, [redacted] YU. N. [redacted]EV, LO PP.

RUSSIAN, PER, IZ SIBIR[redacted]OD OTDEL AK NAUK SSSR, NO 9, 1961, PP 21-27. 9670210

FTD-TT-62-691

SCI - ENGR

11 OCT 62

212,357

APPROVED FOR RELEASE: Thursday, August 15, 2002 CIA-RDP91-00772R000301850047-0

APPROVED FOR RELEASE: Thursday, August 15, 2002 CIA-RDP91-00772R000301850047-0

GRUZIN, P. L.
KOREN, Yu. V.
KURDYUMOV, G. V.

Influence of Carbon upon the Self-Diffusion of Iron.

DOKLADY AKADEMII NAUK SSSR, vol 80, 1951, No 1,
pp 49-51; 2 figures, 2 tables; 1450 words.

Brutcher No 2008, $3.90

APPROVED FOR RELEASE: Thursday, August 15, 2002 CIA-RDP91-00772R000301850047-0

APPROVED FOR RELEASE: Thursday, August 15, 2002 CIA-RDP91-00772R000301850047-0

Korneva, E. A. and Khai, L. M.
EFFECT OF DESTRUCTION OF HYPOTHALAMIC AREAS ON IMMUNOGENESIS. Jan/Feb 64, 5p 38refs
Order from FASEB $2.00 in Federation Proceedings Translation Supplement, 1954, v. 23, no. 1 (p. T88-T92)

Trans. of Fiziologicheskii Zhurnal SSSR, 1963, v. 49, no. 1, p. 42ff.

DESCRIPTORS: *Thalamus, Immunity, *Antigens and antibodies, Brain

(Biological Sciences--Physiology, TT, v. 11, no. 10)

TT-64-12541-1 (p. T88-T92)

I. Korneva, E. A.
II. Khai, L. M.
III. Federation of American Societies for Experimental Biology, Washington, D. C.

280527

Office of Technical Services

APPROVED FOR RELEASE: Thursday, August 15, 2002 CIA-RDP91-00772R000301850047-0

APPROVED FOR RELEASE: Thursday, August 15, 2002 CIA-RDP91-00772R000301850047-0

The Role of the Sympathetico-Adrenal System in Regulating Immunogenesis, by E. A. Korneva, L. M. Khai, 7 pp.

RUSSIAN, per, XX Fiz Zhur SSSR imeni I. M. Sechenova, Vol XLVII, No 10, 1961.

Elsevier Pub Co

Sci

Nov 62 216,369

APPROVED FOR RELEASE: Thursday, August 15, 2002 CIA-RDP91-00772R000301850047-0

APPROVED FOR RELEASE: Thursday, August 15, 2002 CIA-RDP91-00772R000301850047-0

The Effects of Hypothalamic Lesions on the Immunological in Dices of "Induced" Autotransplant Rejection, by Ye. A. Lomeva.
RUSSIAN, jour, Dok Ak Nauk SSSR, Vol 186, No 1, May 1969, pp 215-218.
CB

Ye. A. Lomeva

Pak 78

401,431

APPROVED FOR RELEASE: Thursday, August 15, 2002 CIA-RDP91-00772R000301850047-0

APPROVED FOR RELEASE: Thursday, August 15, 2002 CIA-RDP91-00772R000301850047-0

[illegible] - Basin for Arctic Hydrophysics Research,
by L. A. Komova

[illegible], pp. [illegible] Acad Nauk, Vol [illegible], 1957
pp 45-51.

DAI Tr 838

[illegible] 24[illegible]
[illegible]

APPROVED FOR RELEASE: Thursday, August 15, 2002 CIA-RDP91-00772R000301850047-0

APPROVED FOR RELEASE: Thursday, August 15, 2002 CIA-RDP91-00772R000301850047-0

The Anomalous Geomagnetic Field and its Equivalent System of (Electric) Currents in the World's Oceans, by L. A. Korneva.

RUSSIAN, thrice-mo pur, Dok Akt Nauk SSSR, Vol LXXVI, No 1, 1951, pp 49-52. CIA [illegible]
CIA 1140756

ATIC F-TB-8965/HI

Sci - Geophysics
Jun 1956

40,813

APPROVED FOR RELEASE: Thursday, August 15, 2002 CIA-RDP91-00772R000301850047-0

APPROVED FOR RELEASE: Thursday, August 15, 2002 CIA-RDP91-00772R000301850047-0

The Frequency Spectra of the Periods of Sea Waves. (Results of an Investigation of the Periods of Waves Recorded Near the Sea Bed), by L. A. Korneva.

RUSSIAN, per, Trudy Morskogo Gidrofizicheskogo Instituta, Vol XV, pp 65-79.

DSIR ILU M.1287
(loan)
128,766

Sci - Geophys

Oct 60

APPROVED FOR RELEASE: Thursday, August 15, 2002 CIA-RDP91-00772R000301850047-0

APPROVED FOR RELEASE: Thursday, August 15, 2002 CIA-RDP91-00772R000301850047-0

Geomagnetic Effects of Oceanic and Monsoon-Path Electric Circulations, by V. V. Shuleikin, L. A. Korniyva.

MIESTAM, pub, Ak Nauk SSSR, Leningrad, Doklady, Vol LXXVI, No 1, pp 49-52, 57-60, 1951, Vol LXXI, No 6, pp 879-880, 1951, Vol CVII, No 5, 679-682, 1956.

Am Met Society X-126

Sci

Dec 59

103,488

APPROVED FOR RELEASE: Thursday, August 15, 2002 CIA-RDP91-00772R000301850047-0

APPROVED FOR RELEASE: Thursday, August 15, 2002 CIA-RDP91-00772R000301850047-0

Statistical Characteristics of the Variability of Wave Elements in the Shore Zone of a Deep Sea, by L. A. Korneva, 18 pp.

RUSSIAN, per, Trudy Morskogo Gidrofiz Inst, Vol XXIII, N 1961, pp 44-65.

NOU

S 1
Jun 63

232,664

APPROVED FOR RELEASE: Thursday, August 15, 2002 CIA-RDP91-00772R000301850047-0

APPROVED FOR RELEASE: Thursday, August 15, 2002 CIA-RDP91-00772R000301850047-0

Some Results of a Study of Wave Attenuation With Depth, by L. A. Kornaya, 7 p.

RUSSIAN, per, Iz Ak Nauk, Ser Geofiz. No 12, 1962, pp 1815-1824.

MGU

Set
Jun 63

233,567

APPROVED FOR RELEASE: Thursday, August 15, 2002 CIA-RDP91-00772R000301850047-0

APPROVED FOR RELEASE: Thursday, August 15, 2002 CIA-RDP91-00772R000301850047-0

Electromagnetic Effects of Cosmic and Solar [illegible]
Electric Circulations, by V. V. Shaloikin, [illegible]
Korgava, 22 pp.

RUSSIAN, thrice-mo pub. Dok Ak Nauk SSSR, [illegible] pp
LIA [illegible]

SLA Tr [illegible]-1465

Sci
May 58

APPROVED FOR RELEASE: Thursday, August 15, 2002 CIA-RDP91-00772R000301850047-0

APPROVED FOR RELEASE: Thursday, August 15, 2002 CIA-RDP91-00772R000301850047-0

Geomagnetic Effects of Oceanic and Monsoon-Path Electric Circulations, by L. A. Korneva.

RUSSIAN, thricemo per, Dok Ak Nauk SSSR, Vol CVII, No 5, 1956, pp 679-682, Encl to IR-639-57, OAirA, Ottawa.

Dir Sci Info Sv DRB T247R

57,474

Sci - Geophys

Sci Mus Lib 57/2650

Jan 58

Ref; AF 1140726

APPROVED FOR RELEASE: Thursday, August 15, 2002 CIA-RDP91-00772R000301850047-0

APPROVED FOR RELEASE: Thursday, August 15, 2002 CIA-RDP91-00772R000301850047-0

Geomagnetic Effects of Oceanic and Monsoon-Path Electric Circulation, by L. A. Korneva.

RUSSIAN, thrice-mo per, Dok Ak Nauk SSSR, Vol LXXX, 1951, No 6, pp 879-880, Encl to IR-639-57, EX CAirA, Ottawa.

Dir Sci Info Sv
DRB T 247R

Sci - Geophys
Jan 48
AF 1140726

57,325

Sci Mus Lib 57/2045

APPROVED FOR RELEASE: Thursday, August 15, 2002 CIA-RDP91-00772R000301850047-0

APPROVED FOR RELEASE: Thursday, August 15, 2002 CIA-RDP91-00772R000301850047-0

Model Investigation of Firing Conditions of Chrome-Magnesite Refractories in Gas-Fired Chamber Kilns, by N. K. Korneva, 5 pp.

RUSSIAN, per, Ogneupory, No 5-6, May-Jun 1961.

Acta Metallurgica

Sci
May 64

259,215

APPROVED FOR RELEASE: Thursday, August 15, 2002 CIA-RDP91-00772R000301850047-0

APPROVED FOR RELEASE: Thursday, August 15, 2002 CIA-RDP91-00772R000301850047-0

Selecting the Shape of Lower Regulators, by
N. K. Korneva, A. P. Borodikhin, 3 pp.

RUSSIAN, per, Koks i Khim, No 4, 1962,

CTRA

Sci

Nov 62 216,589

APPROVED FOR RELEASE: Thursday, August 15, 2002 CIA-RDP91-00772R000301850047-0

APPROVED FOR RELEASE: Thursday, August 15, 2002 CIA-RDP91-00772R000301850047-0

The Addition of Hydrogen Chloride and Acetic Acid to Isomeric 1,5,9-Cyclododecatrienes, by L. I. Zakharkin, V. V. Korshak, A. V. Ingamova, 4 pp.

A

DOKLADY, pub, Akd Nauk SSSR, Vol CXXXVIII, No 2, 1961, pp 373-376.

GB

Sci

May 62

195,190

APPROVED FOR RELEASE: Thursday, August 15, 2002 CIA-RDP91-00772R000301850047-0

APPROVED FOR RELEASE: Thursday, August 15, 2002 CIA-RDP91-00772R000301850047-0

Allylic Rearrangements of 1.1-Dichloro-3-phenypropene-1 and Related Compounds, by I.I. Zakharkin, V.V. Korneva, 5 pp.

RUSSIAN, per, Iz Ak Nauk SSSR, Otdel Khim Nauk, No 11, 1957, pp 1344-1348

Consultants Bureau

Sci - Chem

May 59

56,998

APPROVED FOR RELEASE: Thursday, August 15, 2002 CIA-RDP91-00772R000301850047-0

APPROVED FOR RELEASE: Thursday, August 15, 2002 CIA-RDP91-00772R000301850047-0

49

Investigation of the Hardening of Gelatin Emulsion Layer, by Ye. D. Korneva.
RUSSIAN, per, Zh Nauch i Prikl Fot i Kinemat, Vol 13, No 3, 1968, pp 157-160.
MIL Ref:5E23.4P (M.13347)

Ye. D. KORNEVA

Sci-Phys
Feb 70

401,584

APPROVED FOR RELEASE: Thursday, August 15, 2002 CIA-RDP91-00772R000301850047-0

APPROVED FOR RELEASE: Thursday, August 15, 2002 CIA-RDP91-00772R000301850047-0

Synthesis of Monomethyl Ethers of Ethylene Glycol and Diethylene Glycol, by Ye. D. Kharova, A. I. Rybalkova, 4 pp.

RUSSIAN, pub. Zhur Prik Khim, Vol XXXIV, No 8, 1961, pp 1873-1878.

GM

Sol

Jun 62

200,571

APPROVED FOR RELEASE: Thursday, August 15, 2002 CIA-RDP91-00772R000301850047-0

APPROVED FOR RELEASE: Thursday, August 15, 2002 CIA-RDP91-00772R000301850047-0

N. K. Krupskaya as Historian and Theoretician of Pedagogy, by T. D. Kornaychik, 7 pp.

RUSSIAN, per, Sovet Pedagog, No 2, 1959, pp 49-61.

Internatl Arts and Sci Press
Vol I, No 6

USSR

Soc

Jun 59

90,364

APPROVED FOR RELEASE: Thursday, August 15, 2002 CIA-RDP91-00772R000301850047-0

APPROVED FOR RELEASE: Thursday, August 15, 2002 CIA-RDP91-00772R000301850047-0

Iteration Method for Finding a Polynomial of Best Approximation, by A. A. Korneychuk. RUSSIAN, per, Zh Vychislitel'noy Mat i Mat Fiz, Vol 8, No 3, 1968, pp 670-674. Dept of Navy APL/JHU T-2242

89

Sci-Math
Mar 69

378,641

APPROVED FOR RELEASE: Thursday, August 15, 2002 CIA-RDP91-00772R000301850047-0

APPROVED FOR RELEASE: Thursday, August 15, 2002 CIA-RDP91-00772R000301850047-0

The Soviet People in the Struggle for Universal Disarmament and Peace, by Korneychuk.

RUSSIAN, np, Pravda, 30 May 1962.

FBIS Wire

USSR
Mil
7 X Jun 62

APPROVED FOR RELEASE: Thursday, August 15, 2002 CIA-RDP91-00772R000301850047-0

APPROVED FOR RELEASE: Thursday, August 15, 2002 CIA-RDP91-00772R000301850047-0

Korneichuk, G. P., Roiter, V. A. and others.
[CHARACTERISTICS] OF THE CATALYTIC OXIDATION OF NAPHTHALENE. II. INVESTIGATION OF THE OXIDATION OF NAPHTHALENE IN DEEP BEDS OF VANADIA CATALYSTS. [1962] 8p.
Order from ATS $13.40 ATS-46N53R

Trans. of Ukrain[skii] Khim[icheskii] Zhur[nal] (USSR) 1962, v. 28, no. 4, p. 432-439.

DESCRIPTORS: *Naphthalenes, Oxidation, Catalysis, Vanadium catalysts, Oxides.

See also ATS-73M47R

(Chemistry--Organic, TT, v. 7, no. 11)

62-12786

I. Korneichuk, G. P.
II. Roiter, V. A.
III. Title: Investigation...
IV. Title: Peculiarities of the Catalytic...
V. ATS-46N53R
VI. Associated Technical Services, Inc., East Orange, N. J.

209106

Office of Technical Services

APPROVED FOR RELEASE: Thursday, August 15, 2002 CIA-RDP91-00772R000301850047-0

APPROVED FOR RELEASE: Thursday, August 15, 2002 CIA-RDP91-00772R000301850047-0

Method for Detecting the Formation of Naphthalene in Reactions for Its Oxidation to Phthalic Anhydride, by G. P. Korneychuk. UMOL

RUSSIAN, per, Zavod Lab, Vol XXII, No 8, /1956, pp 920.

DSIR Lim M.825 (Jan)

Sci - Chem
Dec 59

102,458

APPROVED FOR RELEASE: Thursday, August 15, 2002 CIA-RDP91-00772R000301850047-0

APPROVED FOR RELEASE: Thursday, August 15, 2002 CIA-RDP91-00772R000301850047-0

Engineer Reports in the Attack by a Motorized Rifle (Tank) Battalion (Company), by A. F. Belokon', V. T. Kornyeyevsk, 41 pp. [illegible], Ukr, Moscow, 1956.
[illegible]
Lib 3[illegible](L)

V. T. Kornyeyevsk

DLR
DEL
Lib 69

236,510

APPROVED FOR RELEASE: Thursday, August 15, 2002 CIA-RDP91-00772R000301850047-0

APPROVED FOR RELEASE: Thursday, August 15, 2002 CIA-RDP91-00772R000301850047-0

The Existence of a Linear Polynomial Operator Affording the Best Approximation on a Class of Functions, by N. P. Korneycuk, 3 pp.

RUSSIAN, per, Dok Ak Nauk SSSR, Vol CXLIII, No 1, 1962, pp 25-27.

Amer Math Soc
Sov Math - Dok
Vol III, No 2

Sci - Math

211,658

Sep 62

APPROVED FOR RELEASE: Thursday, August 15, 2002 CIA-RDP91-00772R000301850047-0

APPROVED FOR RELEASE: Thursday, August 15, 2002 CIA-RDP91-00772R000301850047-0

Mean Values of the Parameters in Inhomogeneous Media, by I. A. Korneyenko, 5 pp.

RUSSIAN, per, Zhur Tekh Fiz, Vol XXX, No 1, 1960, pp 44-48.

AIP
Sov Phys - Tech Phys
Vol V, No 1.

Sci
Aug 60

124,497

APPROVED FOR RELEASE: Thursday, August 15, 2002 CIA-RDP91-00772R000301850047-0

APPROVED FOR RELEASE: Thursday, August 15, 2002 CIA-RDP91-00772R000301850047-0

7

Growth of Textile Industry Outlined, by
A. Kornyev, 10 pp.
KOMSOMOL, per, Tekstil'naya Promyshlennost',
No. 11, Moscow, 11 Nov 67, pp. 3-9.
JPRS 46,142

A. Kornyev

USSR
Economic
Jun 68

340,707

APPROVED FOR RELEASE: Thursday, August 15, 2002 CIA-RDP91-00772R000301850047-0

APPROVED FOR RELEASE: Thursday, August 15, 2002 CIA-RDP91-00772R000301850047-0

Computations for a Quartz-Crystal Oscillator With Neutralization, by A. A. Korneyev, 13 pp.

RUSSIAN, per, Elektrosvyaz', No 7, 1961.

AIEE

Sci
17 May 62

194,564

APPROVED FOR RELEASE: Thursday, August 15, 2002 CIA-RDP91-00772R000301850047-0

APPROVED FOR RELEASE: Thursday, August 15, 2002 CIA-RDP91-00772R000301850047-0

GROWTH OF ICE CRYSTALS BY COAGULATION, BY A. S. BRITAYEV, A. N. KOMAREVEV.

RUSSIAN, PER. TRUDY NOMEROV TSENTRAL AEROL OBSERV, NO 30, 1959, PP 75-80.

NLL N. 3791

SCI - CHEM

OCT 62

213,013

APPROVED FOR RELEASE: Thursday, August 15, 2002 CIA-RDP91-00772R000301850047-0

APPROVED FOR RELEASE: Thursday, August 15, 2002 CIA-RDP91-00772R000301850047-0

An Alloy Steel for Hot Forging Dies, by V. I. Zaloskiy, D. M. Korneyev, Ya. M. Okhrimenko, [illegible]

RUSSIAN, per, Vest Mashinostroy, Vol XL, No [illegible], 1960, pp 50-53

PPRA

Sci
Apr 61

APPROVED FOR RELEASE: Thursday, August 15, 2002 CIA-RDP91-00772R000301850047-0

APPROVED FOR RELEASE: Thursday, August 15, 2002 CIA-RDP91-00772R000301850047-0

The Thermal Fatigue Resistance of Hot Forging Die Steels, by D. N. Kornev, V. I. Zalusskii.

RUSSIAN, per. Kuznechn. Shtamp. Proizvodstvo No 7, 1965, pp 5-8.

No 6072

D N KORNEYEV

Russ
Sci/Tech
Jan 66

Zvolinskiy

APPROVED FOR RELEASE: Thursday, August 15, 2002 CIA-RDP91-00772R000301850047-0

APPROVED FOR RELEASE: Thursday, August 15, 2002 CIA-RDP91-00772R000301850047-0

Fission of Th^{232} Induced by Thermal Neutrons, by
E. I. Kornoyev, V. S. Shubkin, and G. N. Flerov,
4 pp.

RUSSIAN, per, Zhur Eksper i Teoret Fiz, Vol XXXVII(10),
No 1, 1960, pp 41-45.

ND/CR/1703

Amer Inst of Phys
Sov Phys - JETP

Sci

Feb 60

108,028

APPROVED FOR RELEASE: Thursday, August 15, 2002 CIA-RDP91-00772R000301850047-0

APPROVED FOR RELEASE: Thursday, August 15, 2002 CIA-RDP91-00772R000301850047-0

Action of Infrared Rays on Microflora
of Canned Meats, by I. Lozovy,
Mikrobiol. Zh., Ukrainian Academy of Sciences,
Vol 26XV, No 4, 1964, p 7.
*MRI 1-724h
11 [illegible]

Sch - Phys
Dim [illegible]

APPROVED FOR RELEASE: Thursday, August 15, 2002 CIA-RDP91-00772R000301850047-0

APPROVED FOR RELEASE: Thursday, August 15, 2002 CIA-RDP91-00772R000301850047-0

(DC-1404)

The Complex Treatment of Frostbites by Intra-Arterial Injection of 1% Novocain Solution, by I. A. Korneyev, 11 pp.

RUSSIAN, mo per, Khirurgiya, Vol XXXIII, No 9, Moscow, Sep 1957, pp 31-38.

US JPRS/DC-L-635

Sci - Medicine

69, 544

APPROVED FOR RELEASE: Thursday, August 15, 2002 CIA-RDP91-00772R000301850047-0

APPROVED FOR RELEASE: Thursday, August 15, 2002 CIA-RDP91-00772R000301850047-0

A Raft as a Means for Crossing Rivers, by I A. Korneyev, 5 pp.

RUSSIAN, per, Geodez i Kartog, No 9, 1961, pp 58-66.

AMG
AGU

Sci

Jun 62

APPROVED FOR RELEASE: Thursday, August 15, 2002 CIA-RDP91-00772R000301850047-0

APPROVED FOR RELEASE: Thursday, August 15, 2002 CIA-RDP91-00772R000301850047-0

Roentgenological Changes in the Bones in Frostbite, by I. A. Korneyev

RUSSIAN, mo per, Voyenno Med Zhur, No 1, Moscow, Jan 1959, pp 53-56

US JPRS 1555-N

Sci - Med

May 59

87,332

APPROVED FOR RELEASE: Thursday, August 15, 2002 CIA-RDP91-00772R000301850047-0

APPROVED FOR RELEASE: Thursday, August 15, 2002 CIA-RDP91-00772R000301850047-0

(DC-4456)

Augment the Role of the Technician in the Struggle Against Faulty Operation at Telegraph Installations, by I. I. Korneyev, 3 pp.

RUSSIAN, per, Vestnik Svyazi, No 8, 1948, p 7.

JPRS 6539

Sci

Jan 61

APPROVED FOR RELEASE: Thursday, August 15, 2002 CIA-RDP91-00772R000301850047-0

APPROVED FOR RELEASE: Thursday, August 15, 2002 CIA-RDP91-00772R000301850047-0

An Enthusiast of Interplanetary Flight, by
A. Kornyev, 2 pp.

RUSSIAN, per, MK Krylya Rodiny, No 11, 1961,
14-16. 9677212

FTD-TT-62-543

Sci - Aero Space Res
Jun 62

149,503

APPROVED FOR RELEASE: Thursday, August 15, 2002 CIA-RDP91-00772R000301850047-0

APPROVED FOR RELEASE: Thursday, August 15, 2002 CIA-RDP91-00772R000301850047-0

A Pioneer of Spaceways, by L. Kornayev, 11 pp.
FOR OFFICIAL USE ONLY

RUSSIAN, per. Aviatsiya i Kosmonavtika, No 8, 1962.
9669060

FTD-ST-1762-8

Sci.
Aug
~~Jan~~ 63

342,956

APPROVED FOR RELEASE: Thursday, August 15, 2002 CIA-RDP91-00772R000301850047-0

APPROVED FOR RELEASE: Thursday, August 15, 2002 CIA-RDP91-00772R000301850047-0

J-740/60 (DC-4161)

Zanzibar -- Africa's Smallest State, by L. Korneyev, 4 pp.

RUSSIAN, per, Sovremennyy Vostok, No 5, 1960, pp 48, 49.

JPRS 3786

NE/A - Africa

Pol - Nationalism in Africa & NE 125,216

Sep 60

APPROVED FOR RELEASE: Thursday, August 15, 2002 CIA-RDP91-00772R000301850047-0